

THIS DRAWING HAS BEEN PRODUCED SOLELY FOR THE CLIENT AND IS NOT TO BE USED FOR ANY OTHER PURPOSE. THE CLIENT'S APPLICATION AND IS NOT INTENDED FOR USE BY ANY OTHER PERSON OR FOR ANY OTHER PURPOSE.

OTHERS MUST OBTAIN THEMSELVES WITH RESPECT TO THE ACCURACY OR SUITABILITY OF THE DRAWINGS OR FOR ANY OTHER REASON.

© THE DESIGN IS THE COPYRIGHT OF NEALE & NORDEN LTD. THE DRAWING MAY NOT BE REPRODUCED IN PART OR IN WHOLE WITHOUT PRIOR PERMISSION.

ISSUES RELATING TO FOUNDATIONS, STRUCTURES, PARTY WALLS & RIGHTS OF LIGHT TO BE FULLY EVALUATED BY SPECIALIST CONSULTANTS.

THE LOCATION AND SIZE OF EXISTING FEATURES ARE INDICATIVE ONLY. SURVEY DRAWINGS MUST BE REPLIED UPON FOR DIMENSIONS.

IMAGES

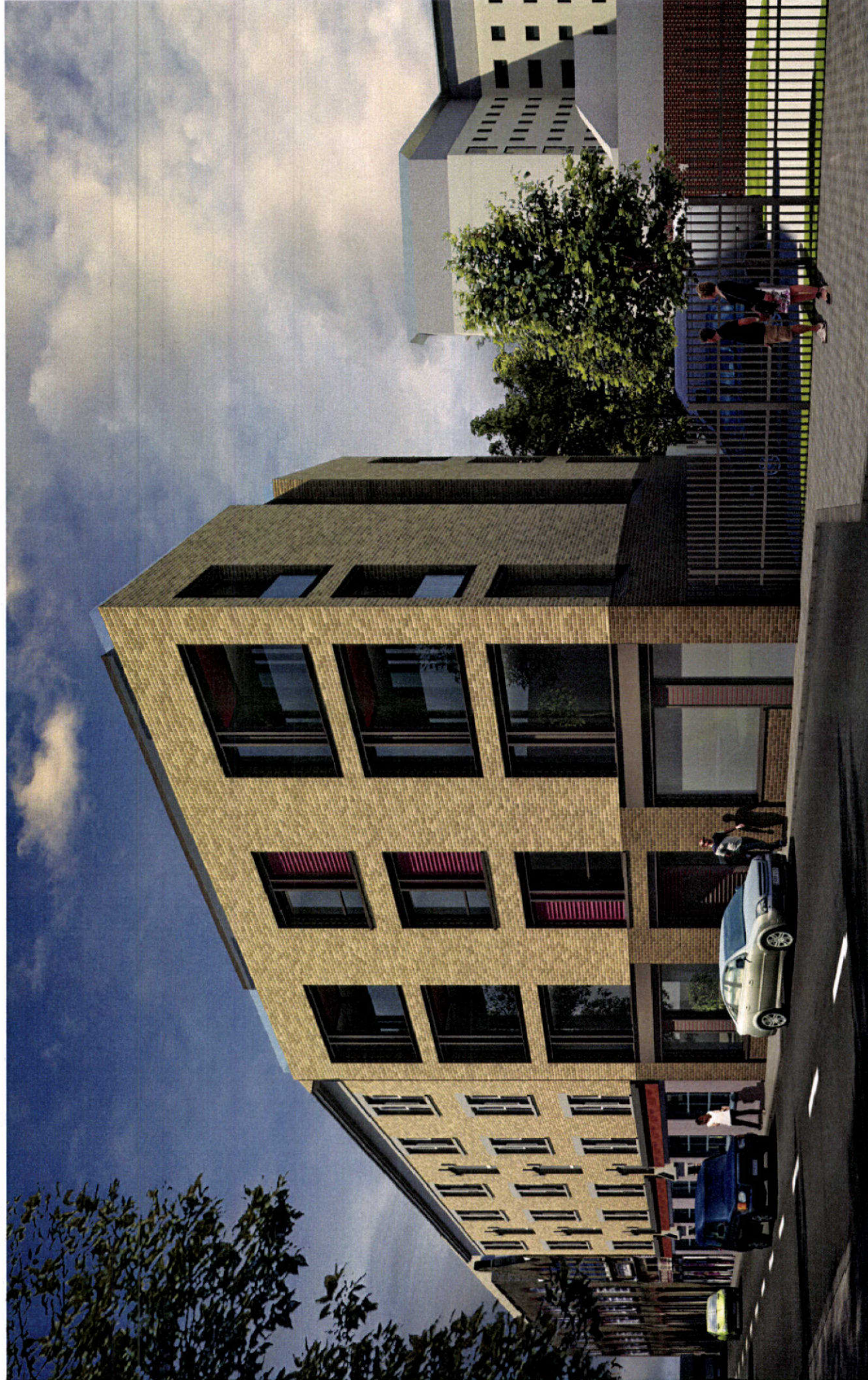

SCANNED ON
- 7 JUN 2011
PLANNING (JR)

London Borough of Southwark
Received on:
07 APR 2011
10 AP 11 07
Planning Case File

APPENDIX 3

57 WEBBER STREET, SE1 ORF

PERSPECTIVE VIEW 1

EBURY HOLDINGS LTD.

Neale & Norden
LTD

MARCH 2011

099511
N/A
PL400